Management of Suspected PE

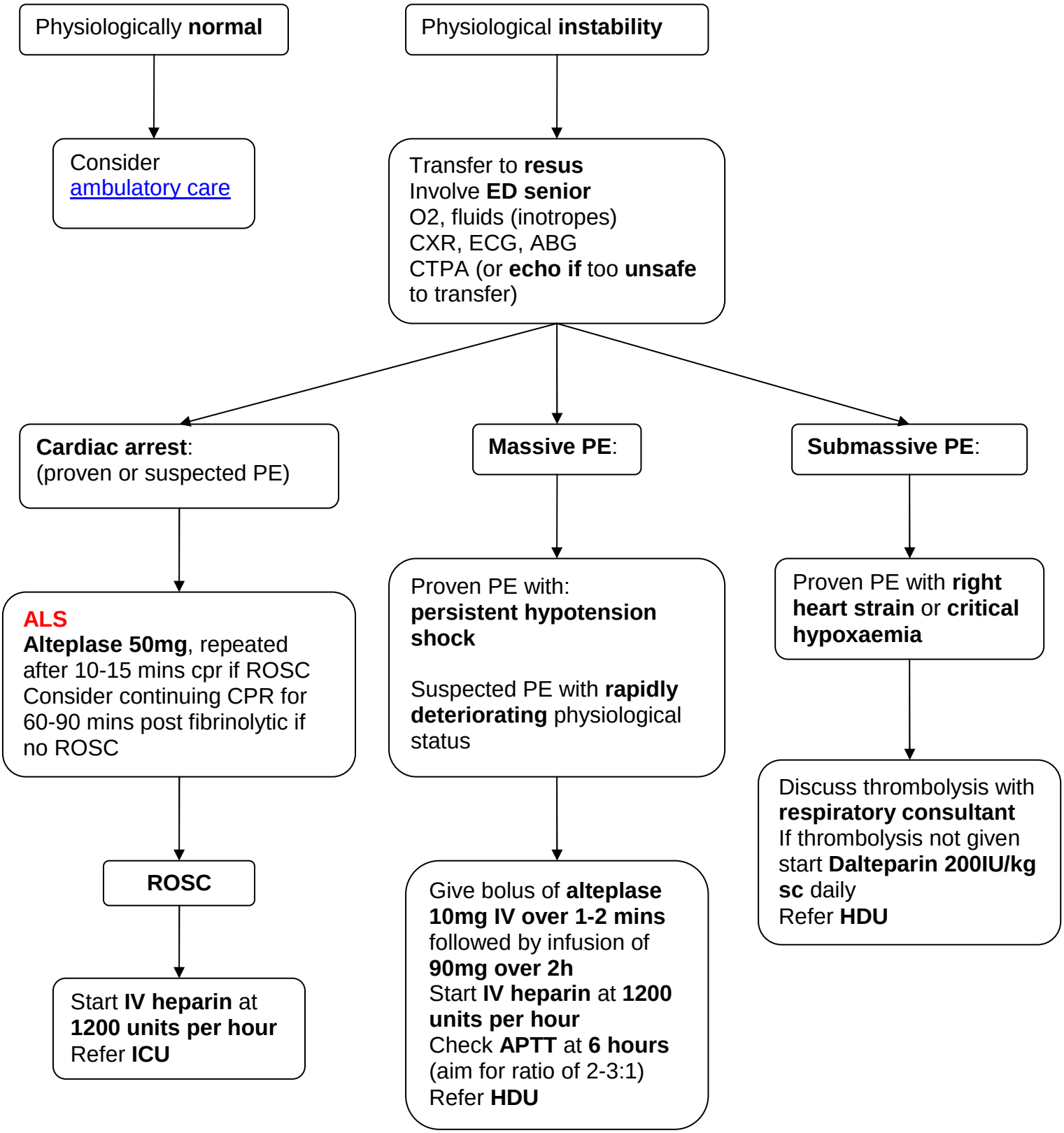

Revised May 2013. Date of next review May 2014